ALTO I — TEACH ME TONIGHT — 10.

arr: Gunnar Å-son

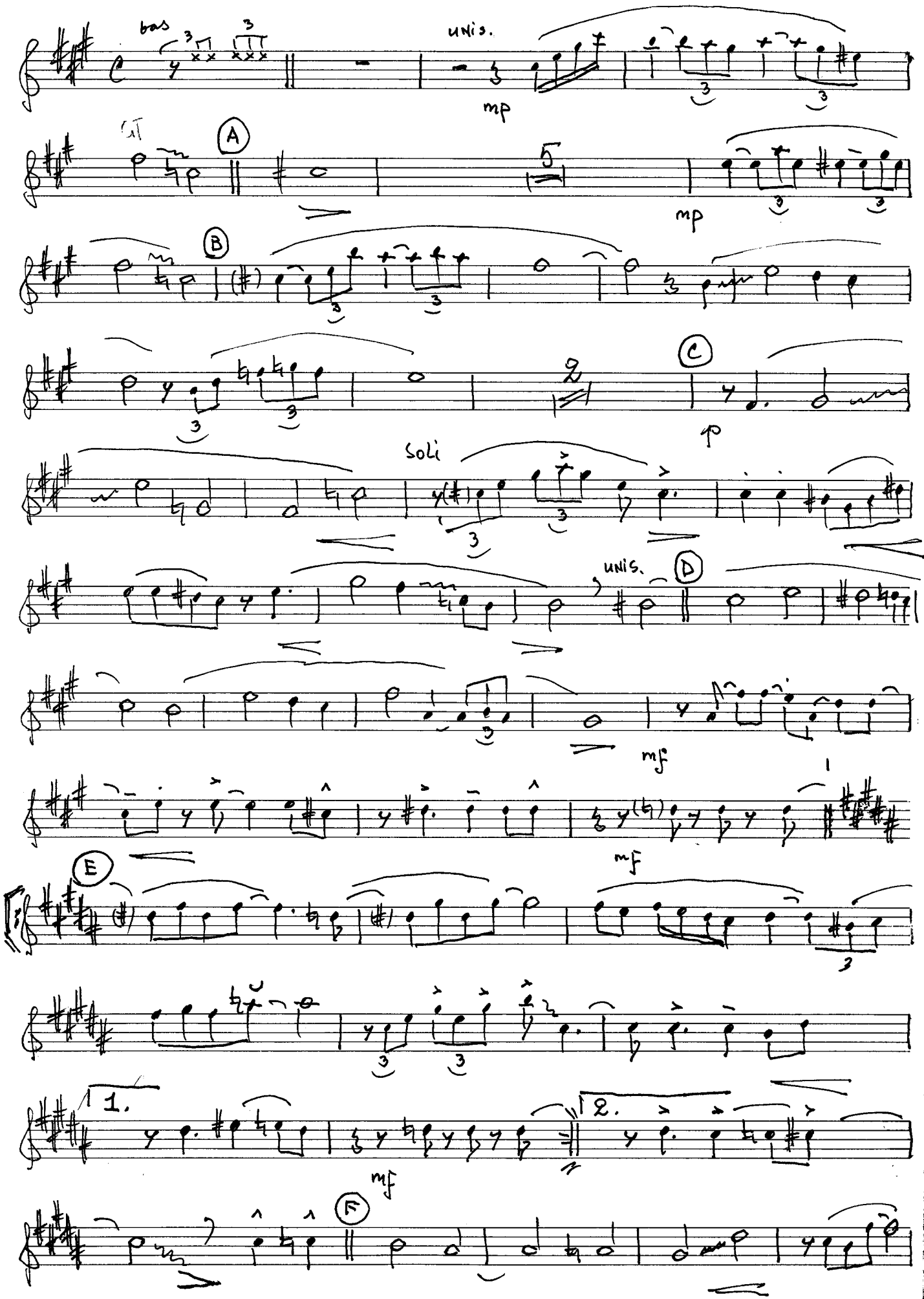

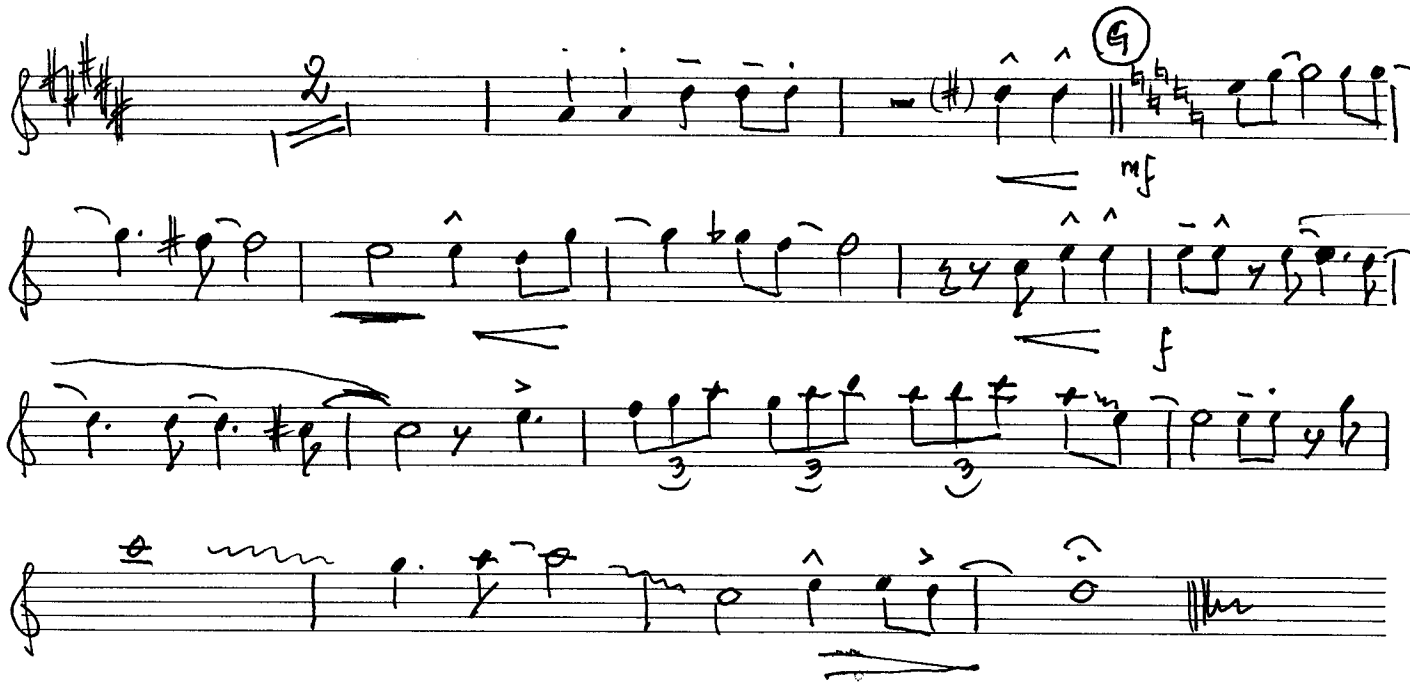
G
mf
f