100

CLAR

Theme from "WE'LL MEET AGAIN"

LONG Version

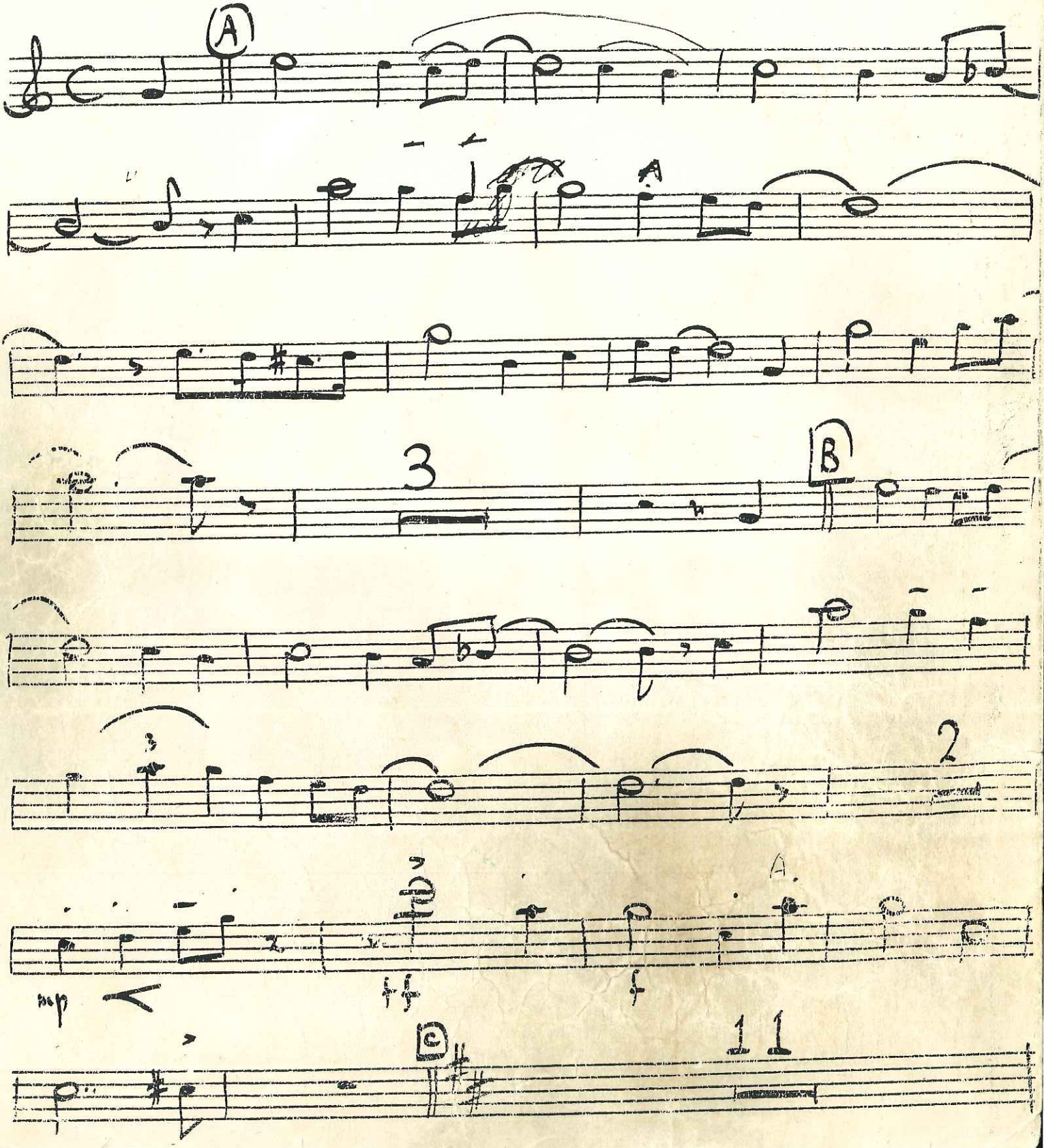

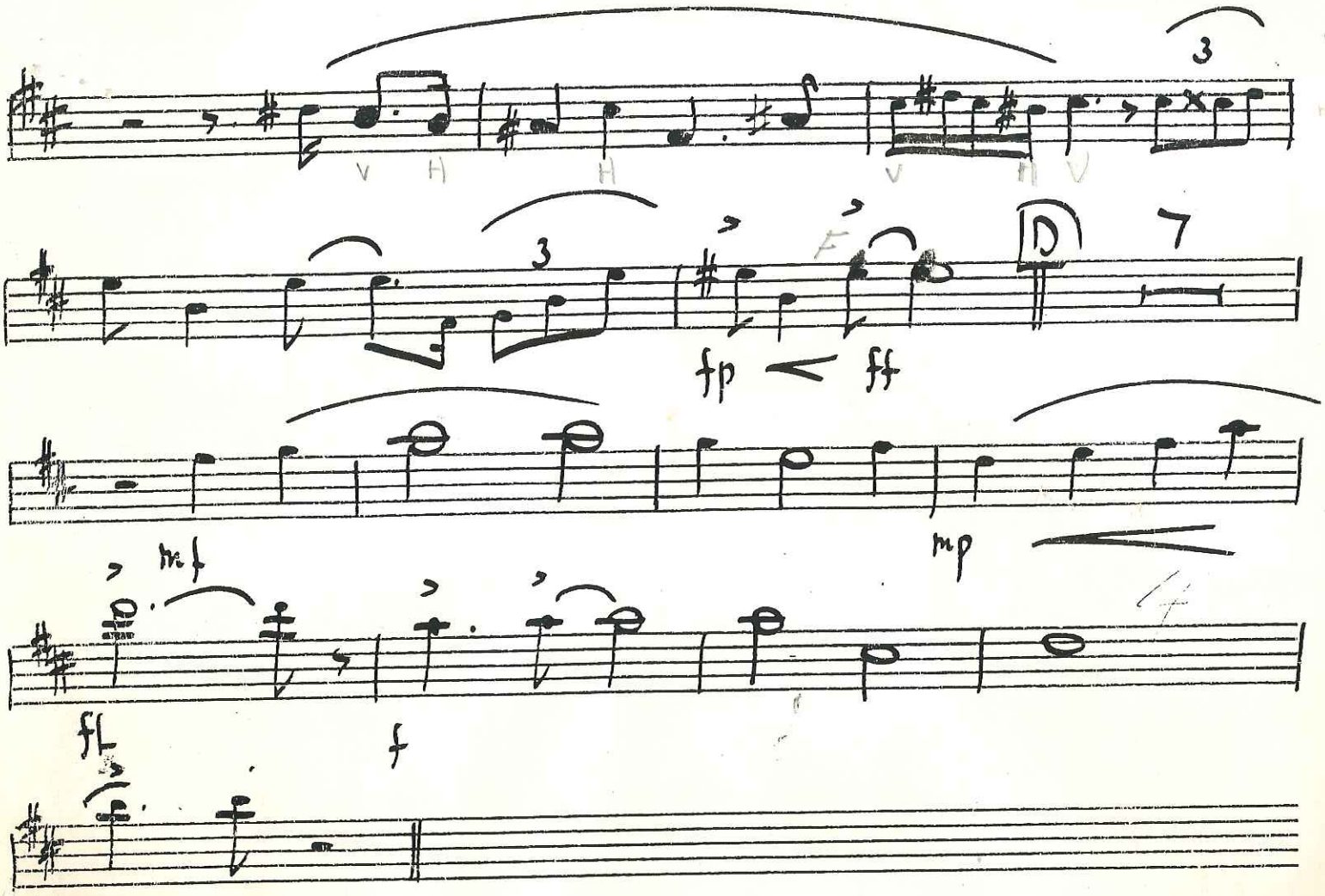
3
V H H V H V
3
fp
ff
D
7
mp
mf
fl
f