Let's Fall In Love

Ted Koehler - Harold Arlen
Arranged by Mathias Lundqvist (2005)

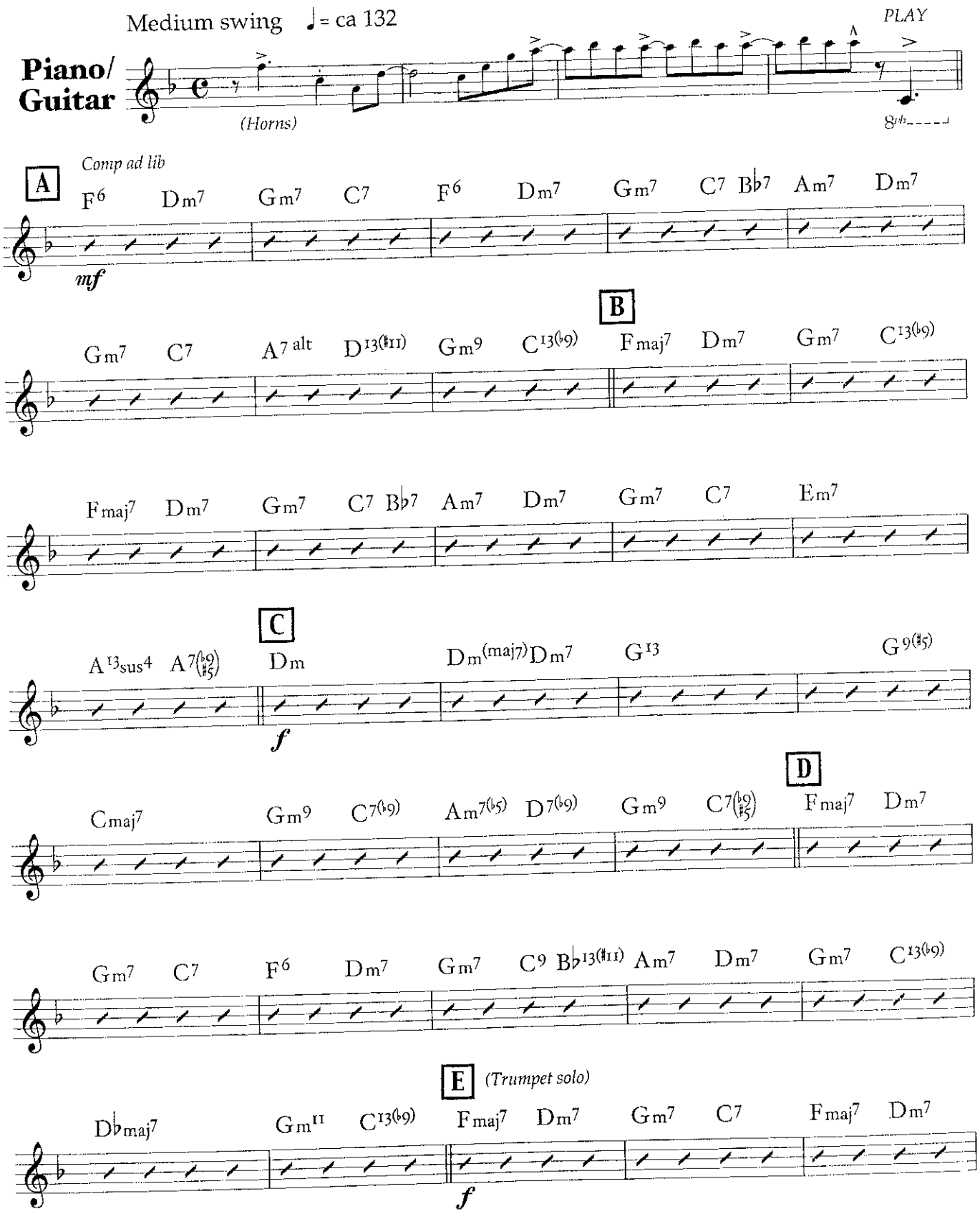
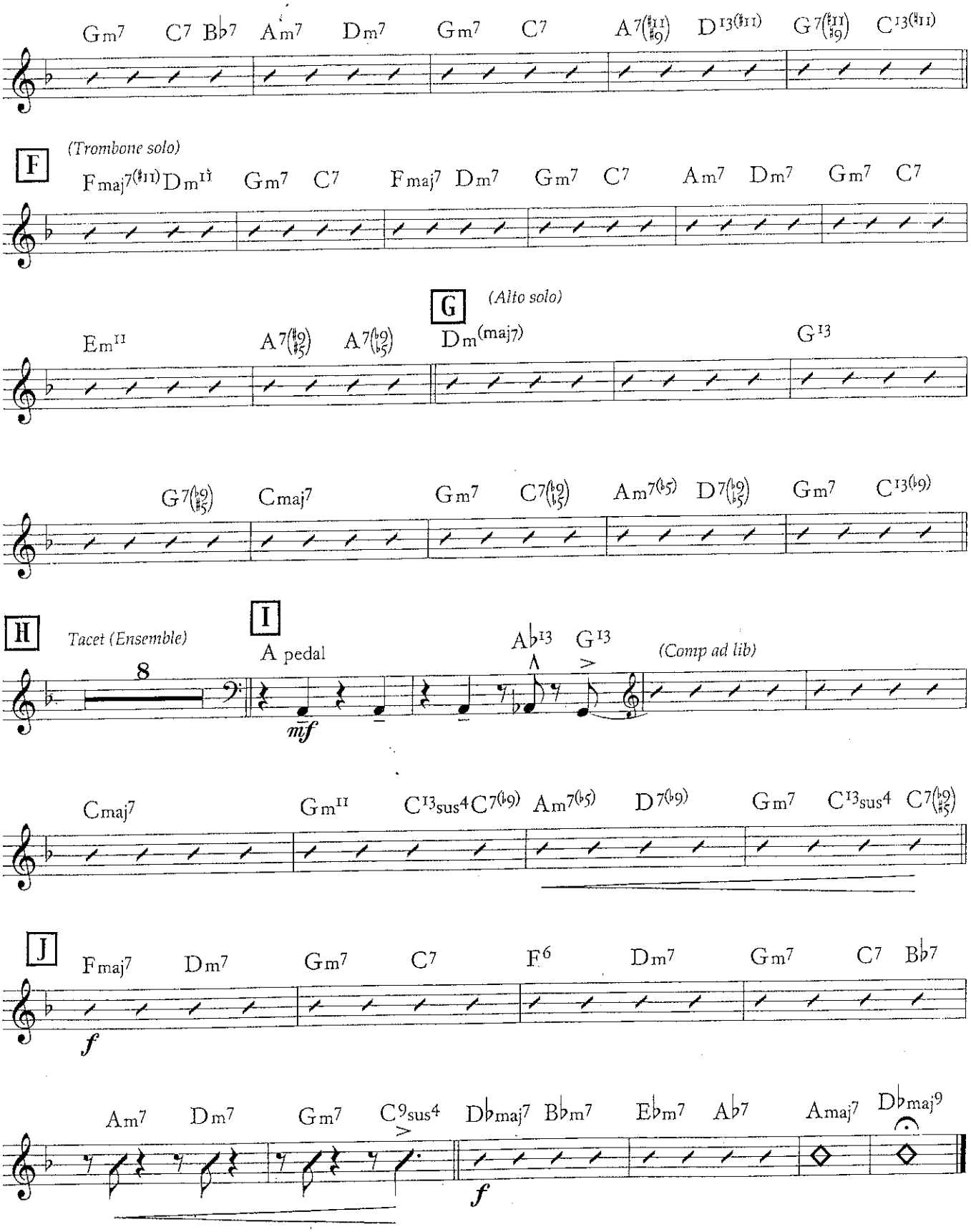
Let's Fall In Love - Piano/Guitar