UNAUTHORIZED DUPLICATION
IS PROHIBITED BY LAW

# Singin' In The Rain

4TH Bb Trumpet

Moderate Swing (♫ = ♩³♪)

by Arthur Freed &
Nacio Herb Brown
arranged by Lennie Niehaus

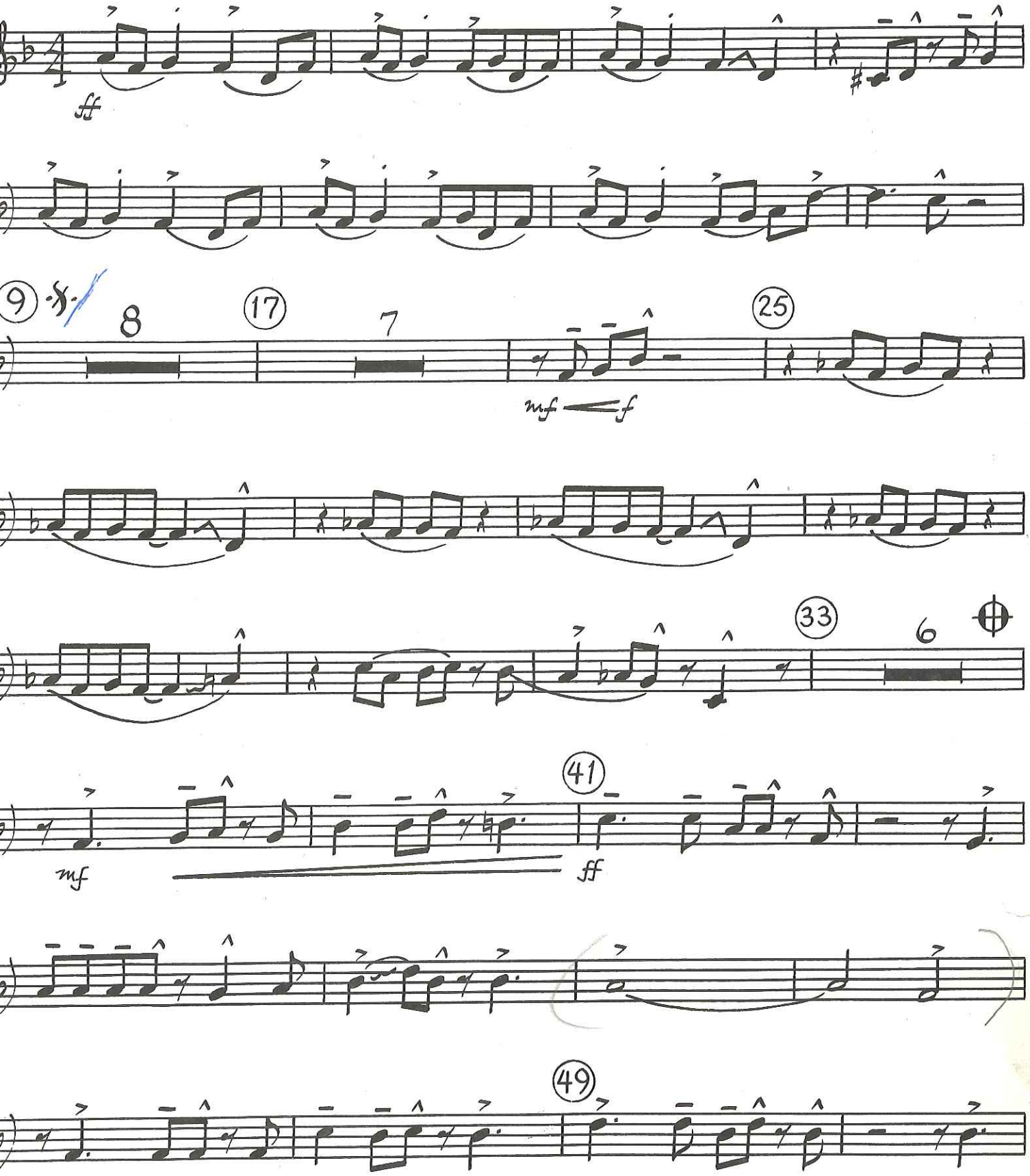


608

COPYRIGHT 1929 (RENEWED 1957) BY METRO-GOLDWYN-MAYER INC.
ALL RIGHTS CONTROLLED & ADMINISTERED BY CBS ROBBINS CATALOG, INC., A DIVISION OF CBS CATALOGUE PARTNERSHIP
USED BY PERMISSION - INTERNATIONAL COPYRIGHT SECURED - ALL RIGHTS RESERVED
SOLE SELLING AGENT FOR THIS ARRANGEMENT: KENDOR MUSIC, INC., DELEVAN, NY 14042

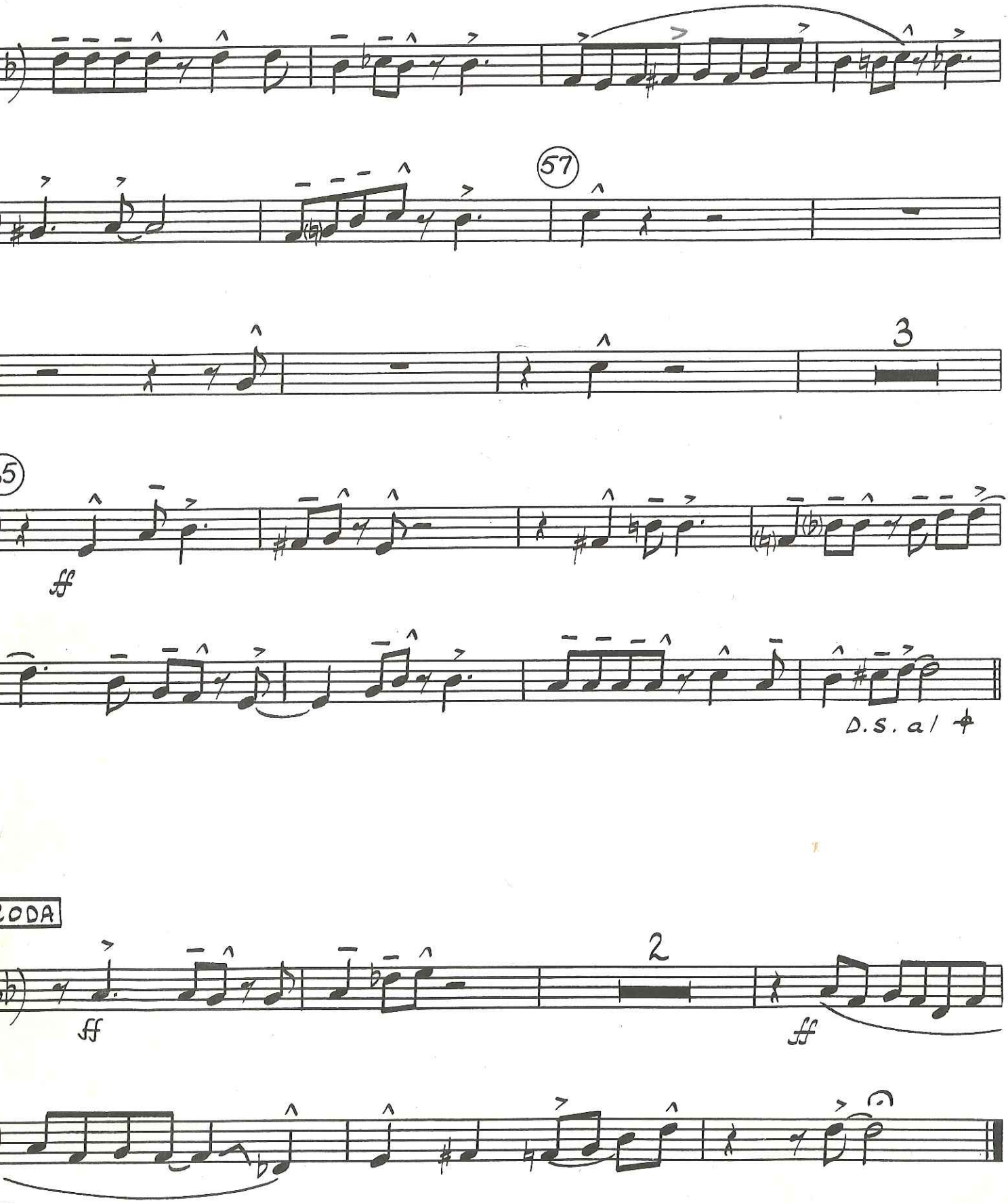
57
3
ff
D.S. al
CODA
2
ff
ff