115.

68

The Summerwind

Tenor 1

Arr. Daniel N.

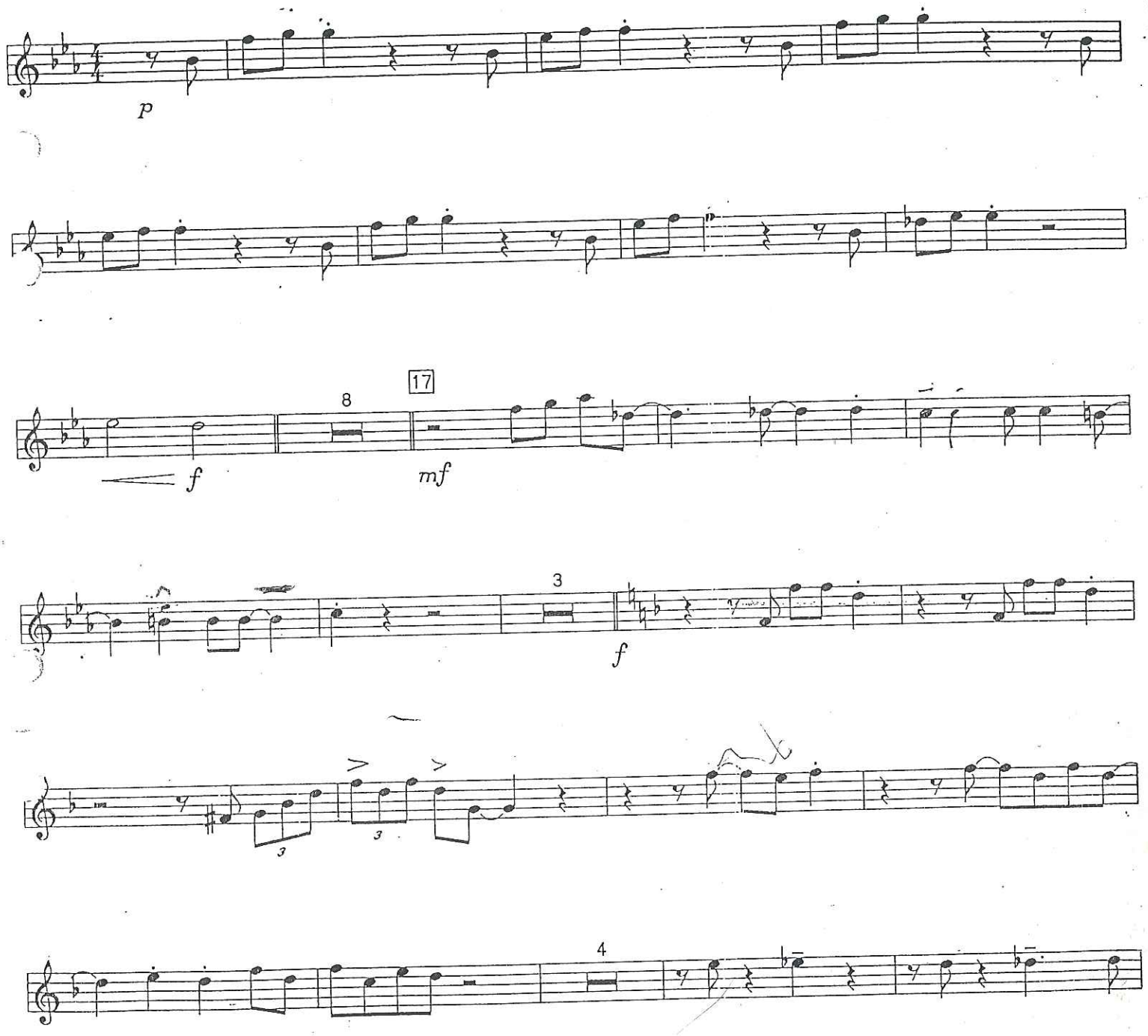
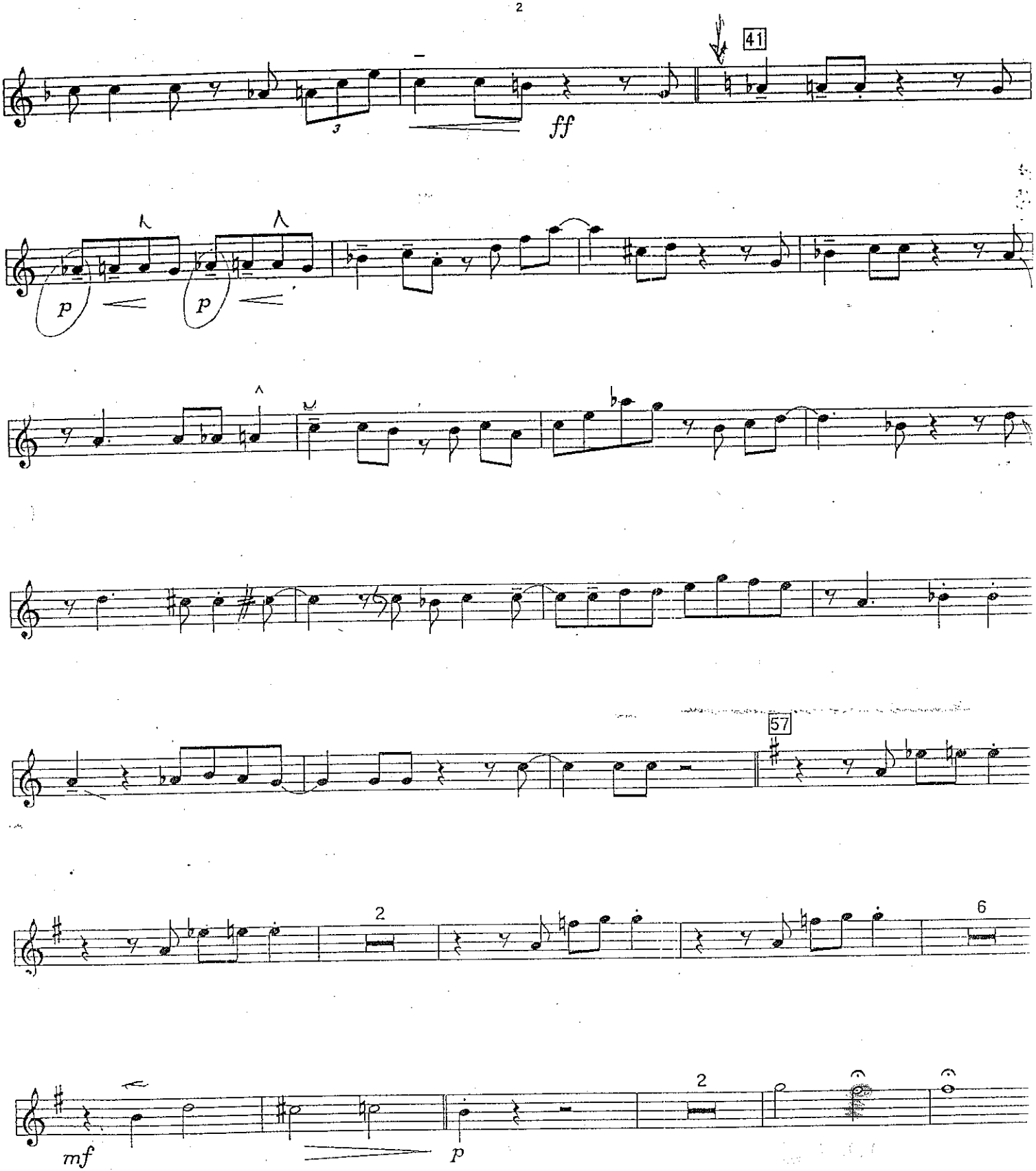
Ten. 1