PHOTOCOPYING is illegal except as authorised by the publisher(s) for LONDON ORCHESTRATIONS

81

TRUMPET 3

"SPLANKY"

1959 NEAL HEFTI MUSIC INC. U.S.A.
© CINEPHONIC MUSIC CO LTD.
78 NEWMAN ST.
LONDON W1P 3LA.

Arr — LONDON ORCHESTRATIONS

Comp — NEAL HEFTI

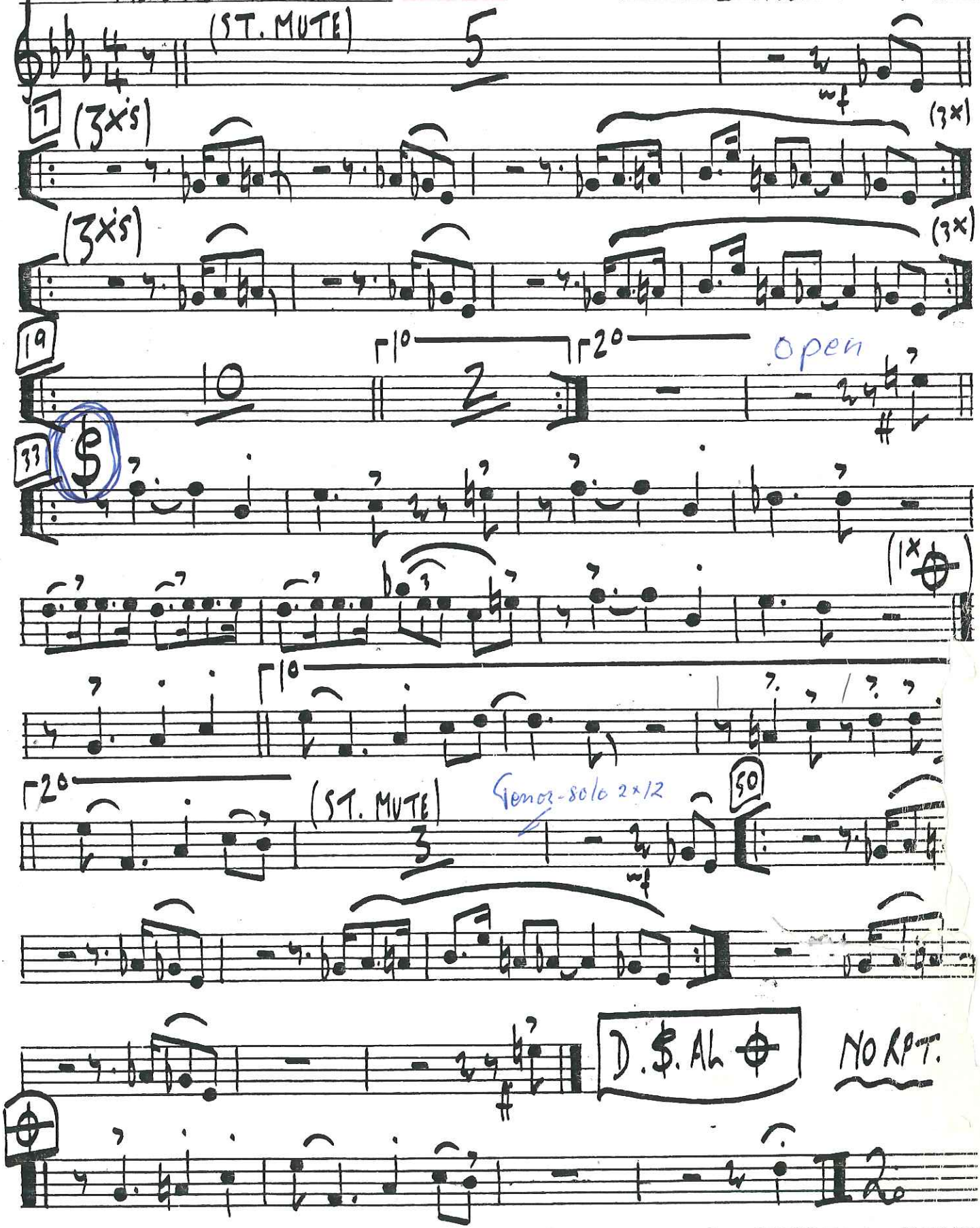

A LONDON ORCHESTRATIONS ARRANGEMENT 45, Norman Avenue, Sanderstead, South Croydon, Surrey CR2 0QH. Telephone 01-660 6819
This arrangement is made with the consent of the Controller of the Copyright and must be included in your PRS returns.