96

ON STAGE

DOWN BASIE STREET

4TH TROMBONE

BY DAVE WOLPE

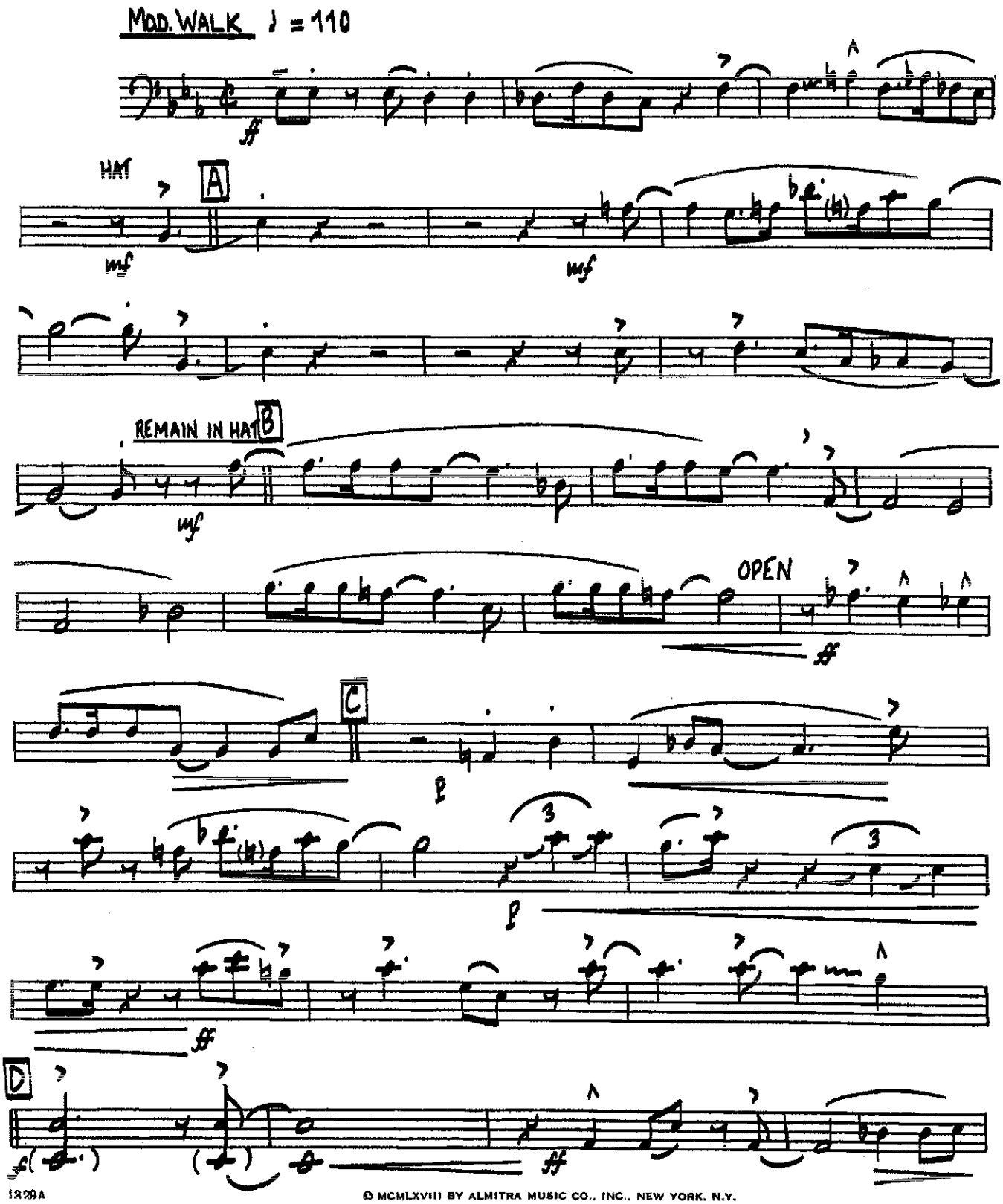

© MCMLXVIII BY ALMITRA MUSIC CO., INC., NEW YORK, N.Y.

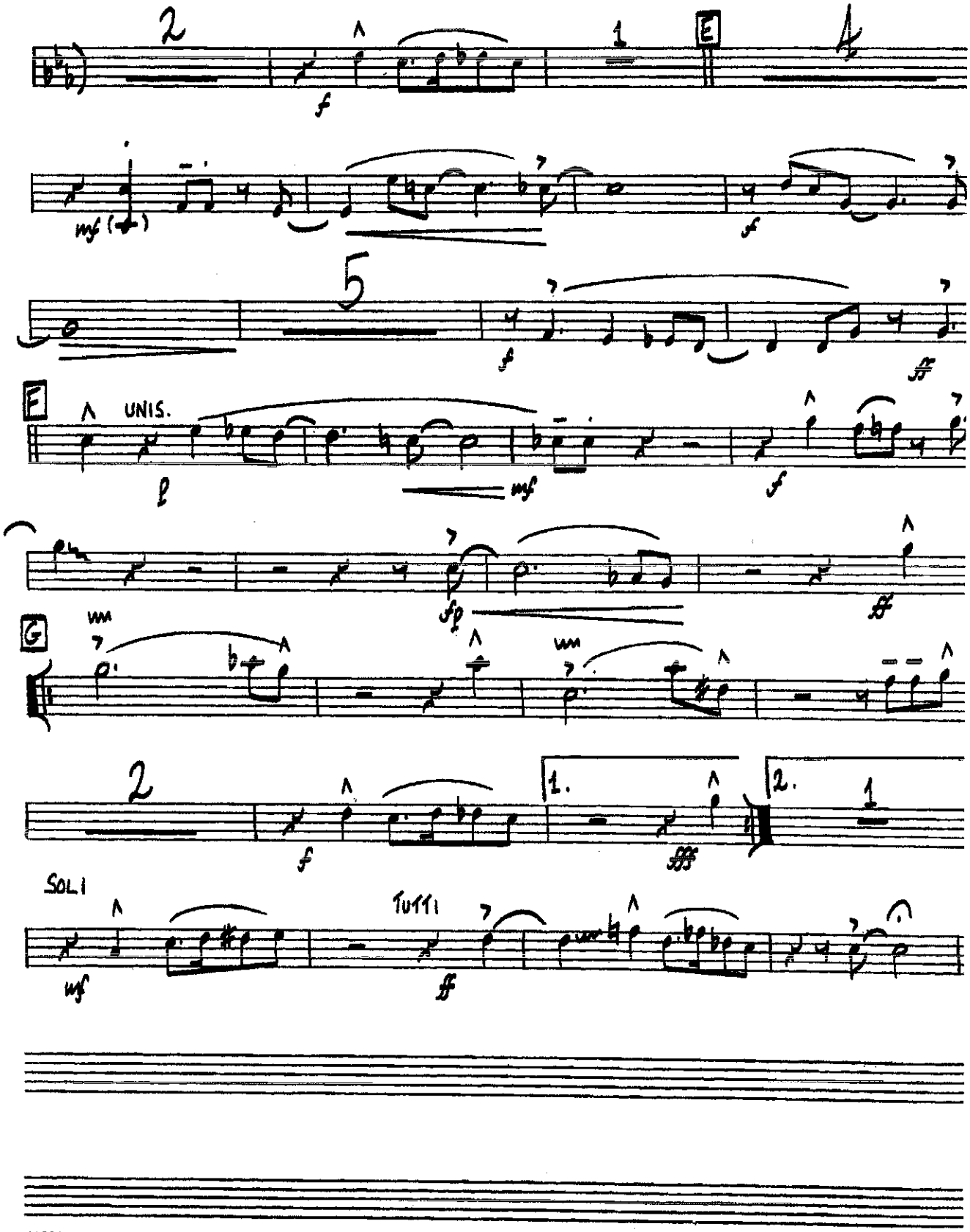
2
f
1
E
4
mf
f
5
f
ff
F
UNIS.
f
mf
f
sfp
ff
G
2
f
1.
fff
2.
1
SOLI
mf
TUTTI
ff