It Was a Very Good Year

Sinatra Live at the Sands Version

Bass Trombone

Ervin Drake

Arr. Quincy Jones

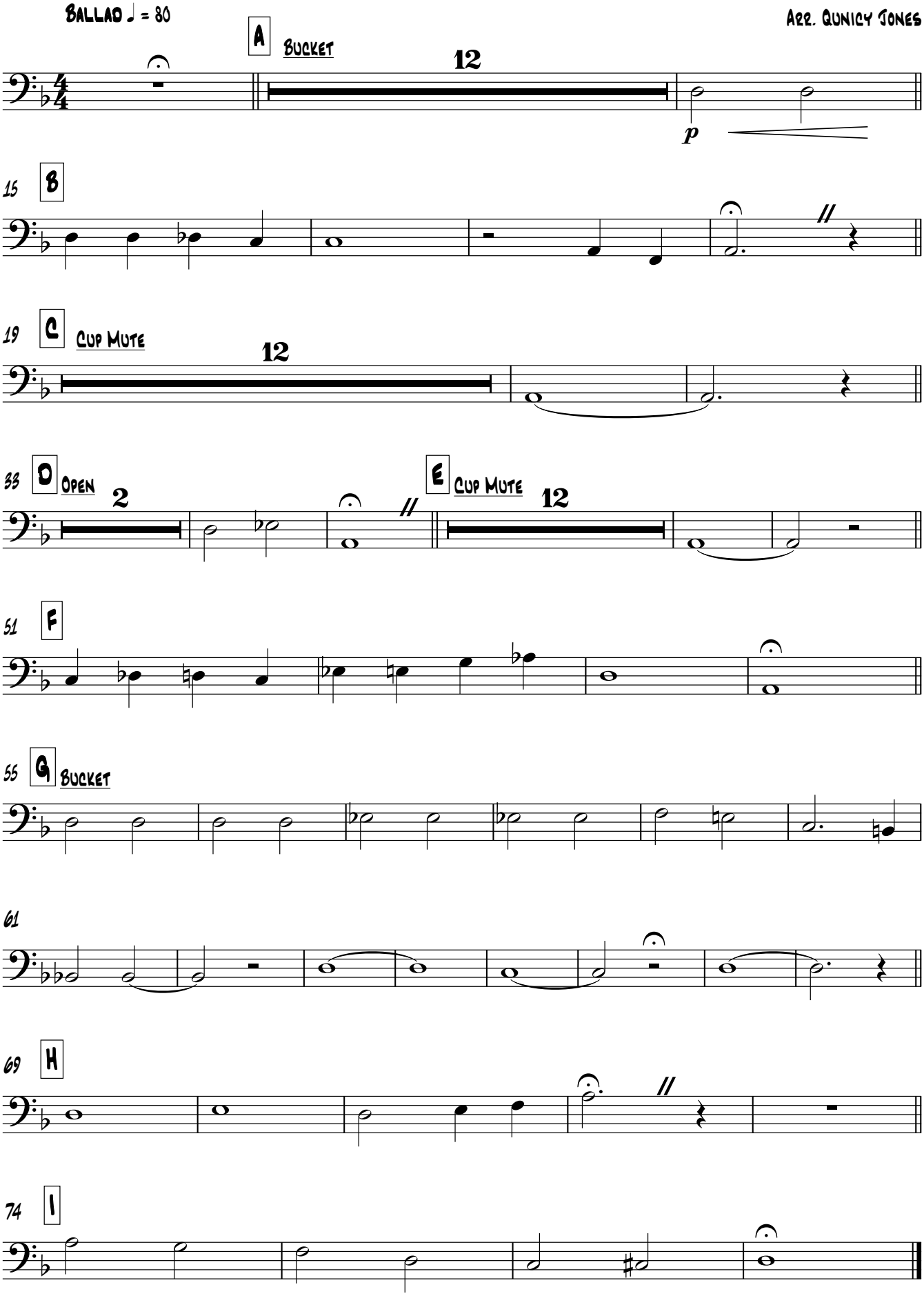

For more arrangements and orchestrations visit www.duncanfraserjazz.com