

Arthur's theme

Tenor 1

(Best that you can do)

Words and Music by
BURT BACHARACH, CAROLE BAYER SAGER,
CHRISTOFFER CROSS and PETER ALLEN
Arr: GUNNAR ULLBERG

♩ = 140

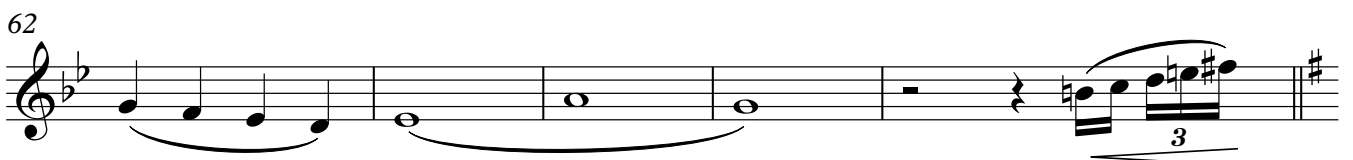
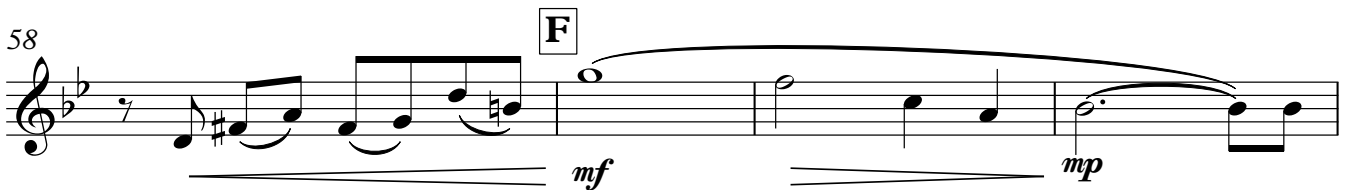
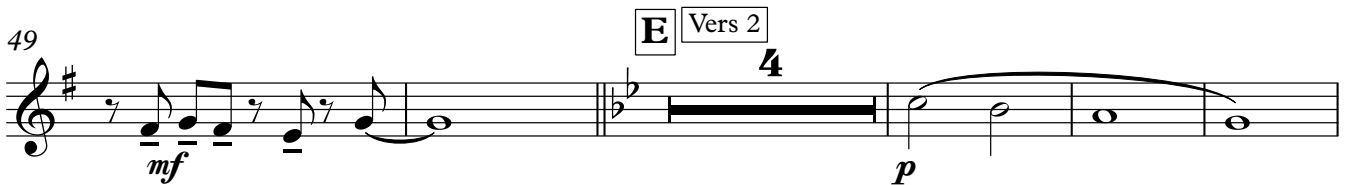
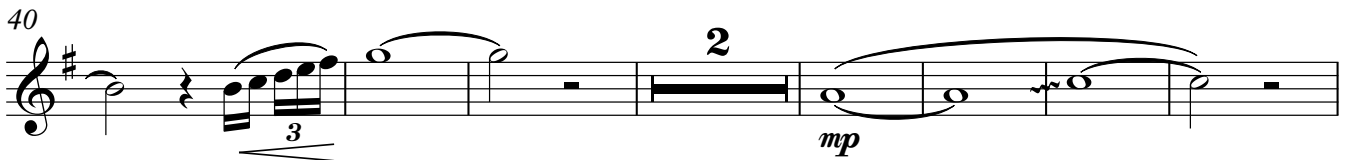
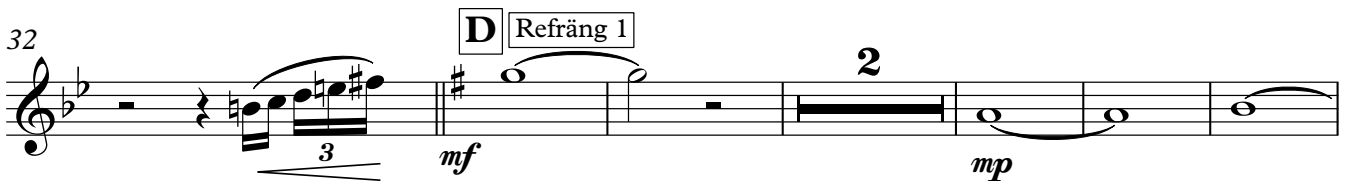
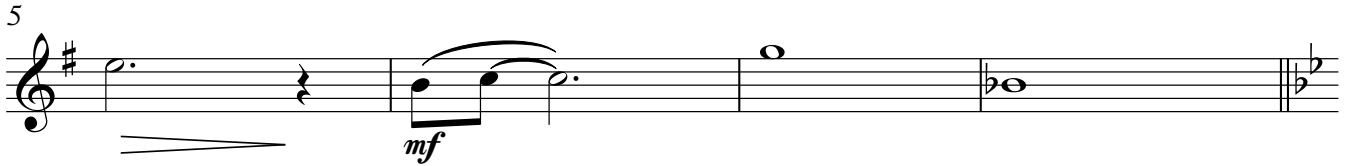
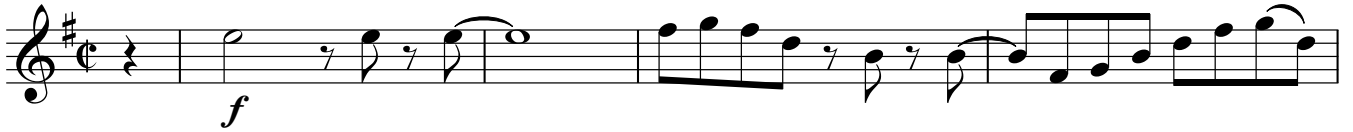

Tenor 1

67 **G** Refräng 2

mf *mp* *mf*

76

83 **H** Vers Altsax

mp

90 **I**

mp *mf*

96

mf

101 **J** Refräng 3

f *mf*

109

f *mf*

116 **K** Refräng 4

f *mf*

123

f *mf*

129

134

L Refräng 5

139

143

147

M Outro

rit..

Långsamt
