Trumpet 3

On A Slow Boat To China

by Frank Loesser
(as played by the
Si Zentner Band)

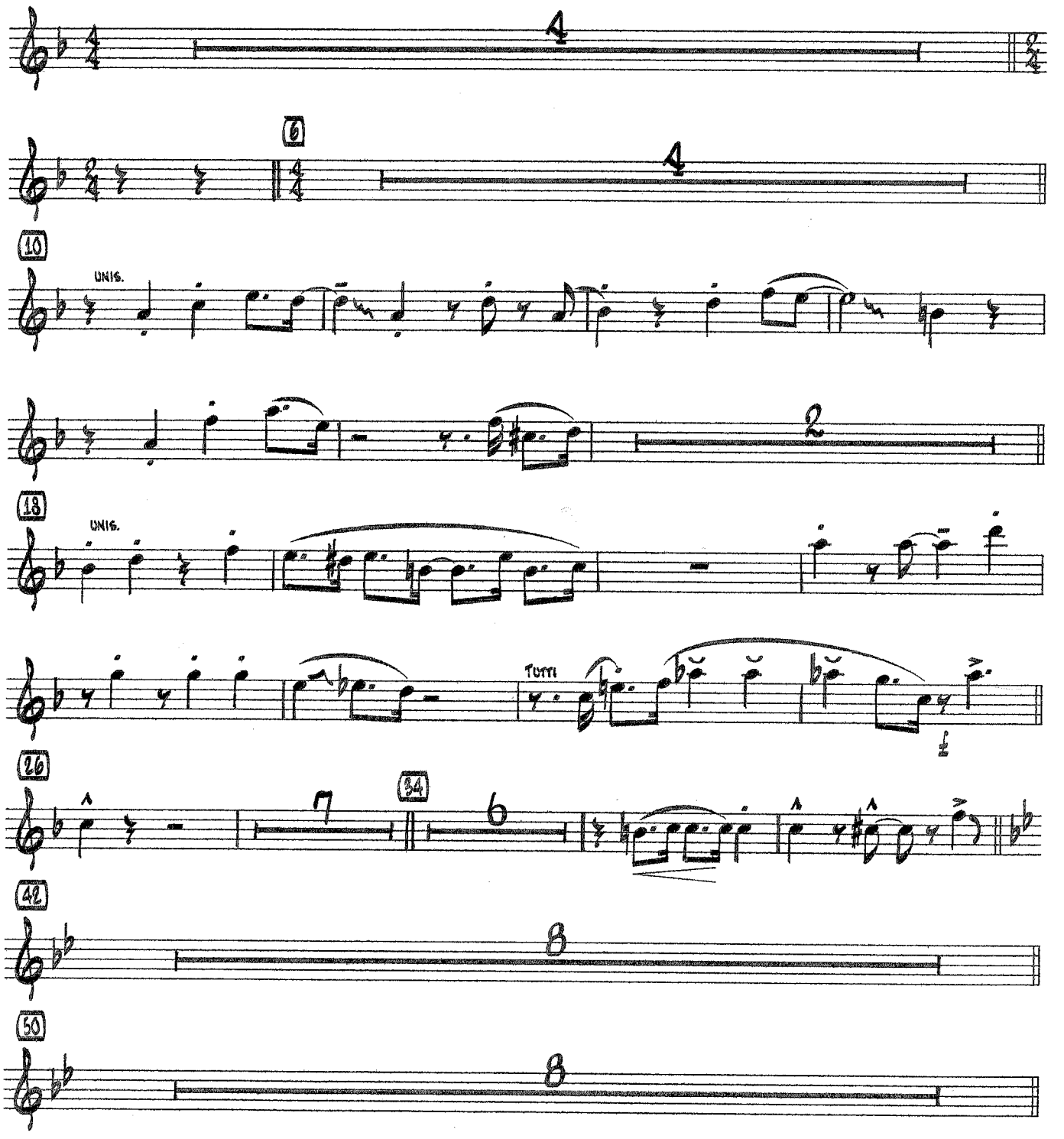
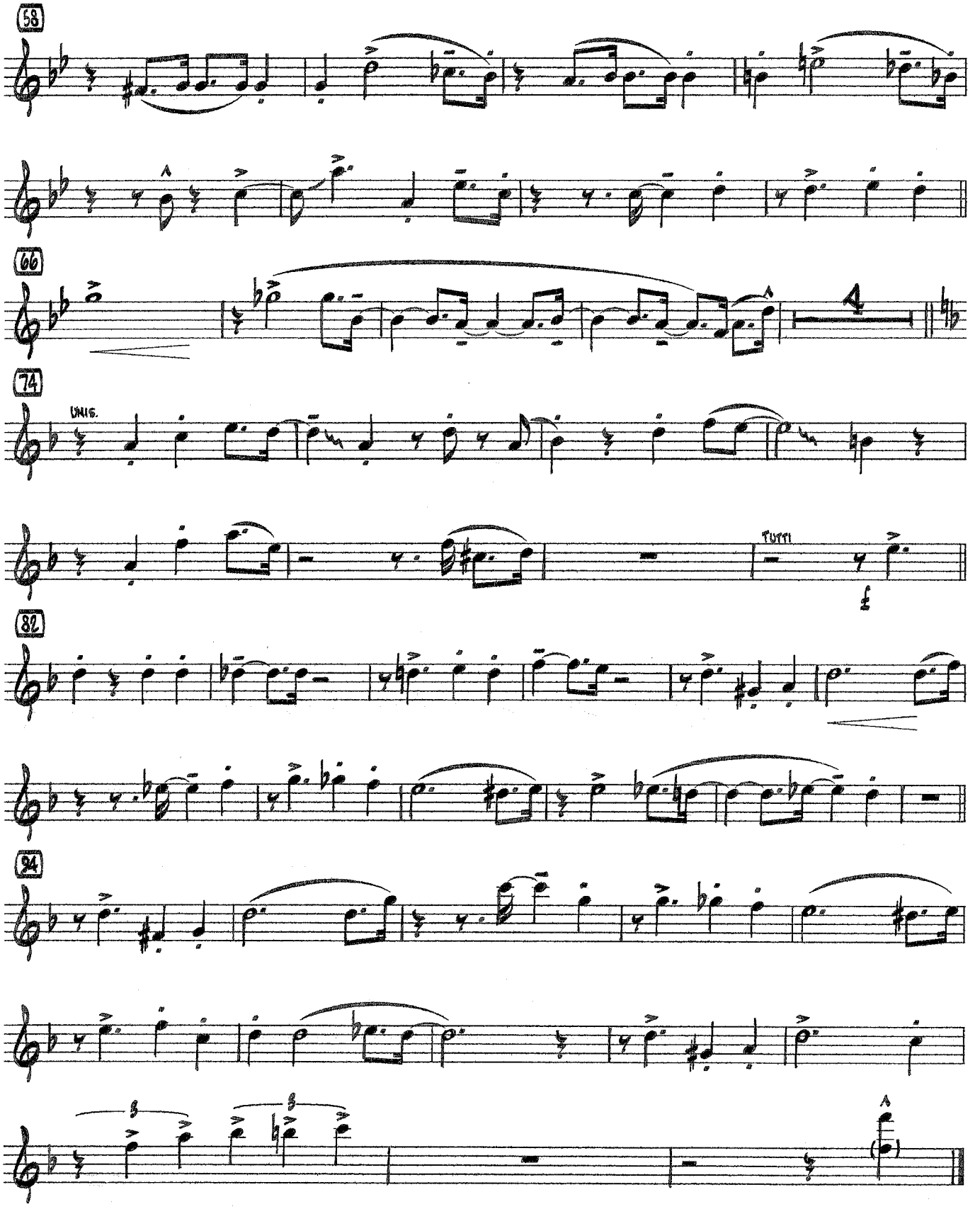
SLOW BOAT TO CHINA