

Fever

Bass Trombone

Swing

(Ray Charles & Natalie Cole)

Little Willie John

arr. Bob Reed

Snap fingers on 2 & 4

A

B

C

D

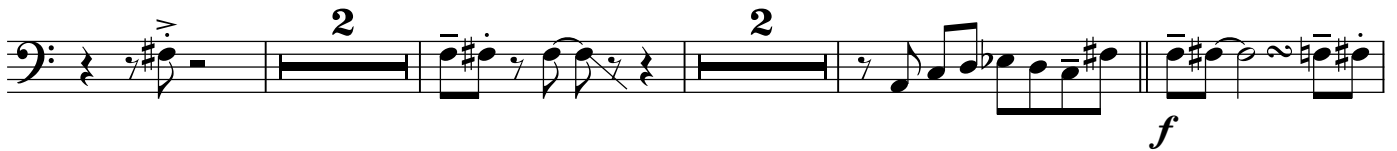

Bass Trombone

E

F

G

H

I

6

Snap fingers on 2 & 4

