

If I Should Lose You

Leo Robin - Ralph Rainger
Arranged by Mathias Lundqvist (2004)

MEDIUM SWING ♩ = ca 120

2nd Tenor

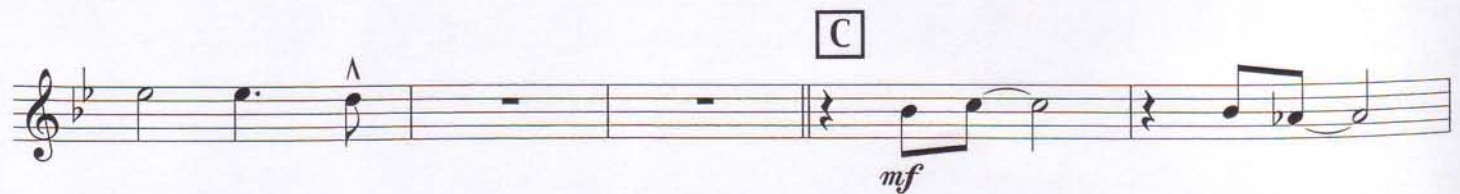
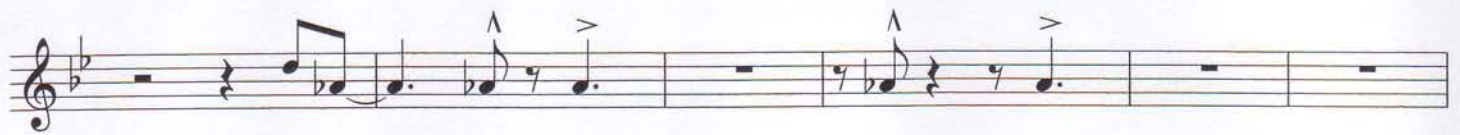

D

E

F

If I Should Lose You - 2nd Tenor

