

Tenor 2

Mannen Mittemot

Kicki Enqvist

Original arrangement by Basse Hagström

Big band arrangement by Mathias Lundqvist (2010)

Bossa ECM style

$\text{♩} = 120$

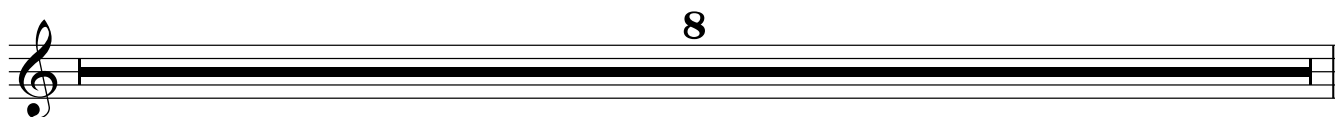
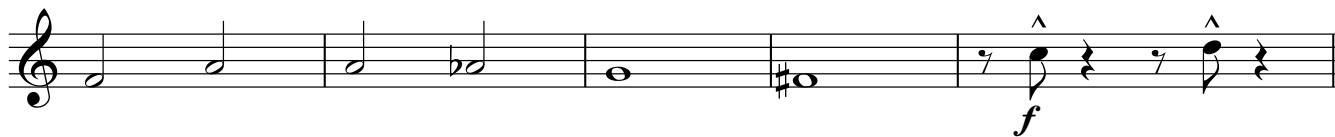
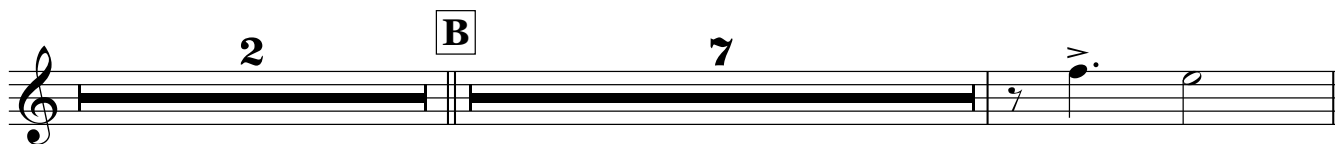
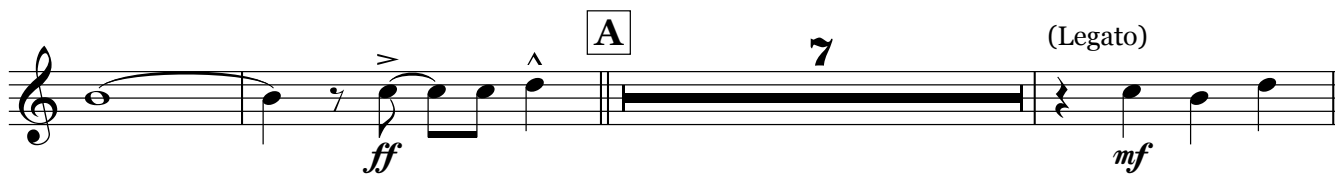
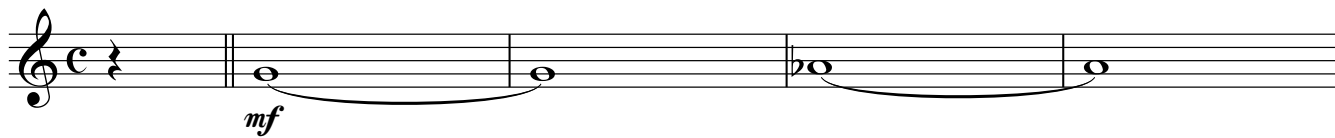

Mannen Mittemot (Tenor 2)

D

f

E

mf

ff

Mannen Mittemot (Tenor 2)

- 3 -

