

Bedårande sommarvals

Alto 1

Musik: Toots Thielemans
Text: Hans Alfredson & Tage Danielsson
Arr: Mathias Lundqvist 2007

Legato, in 2 ♩ = ca 72

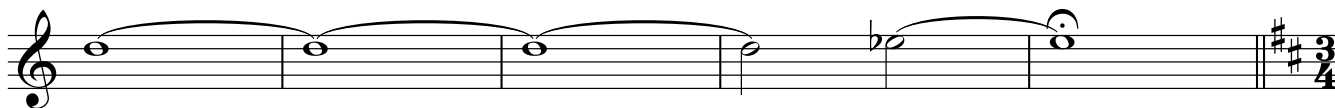
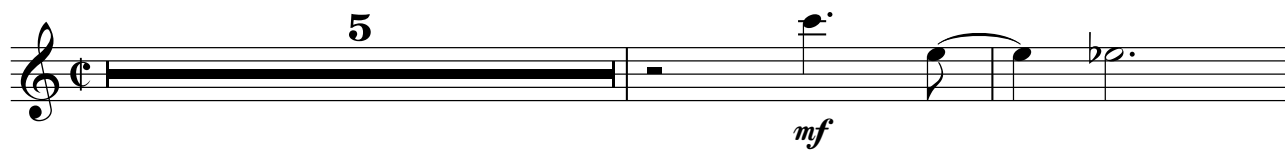

A Jazz waltz ♩ = ca 160

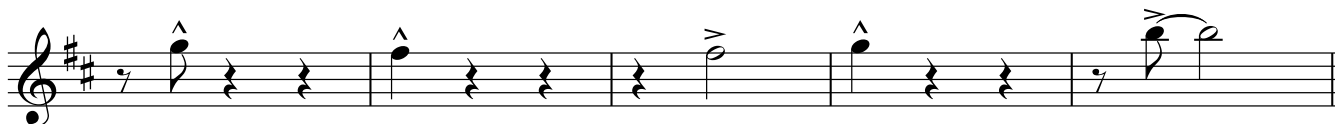
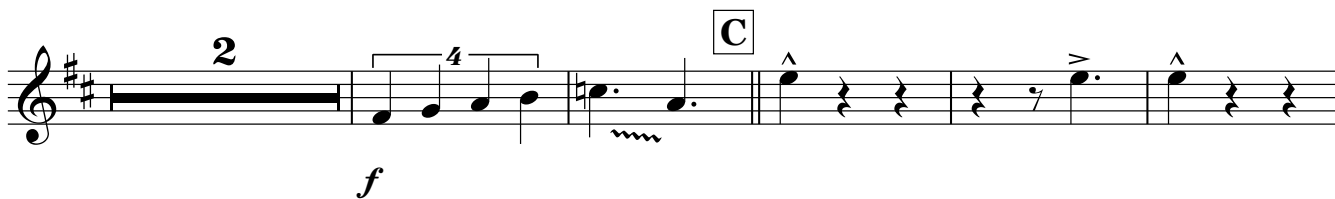
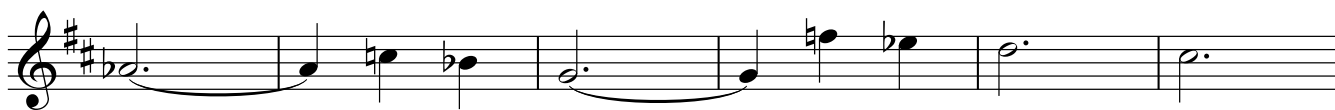
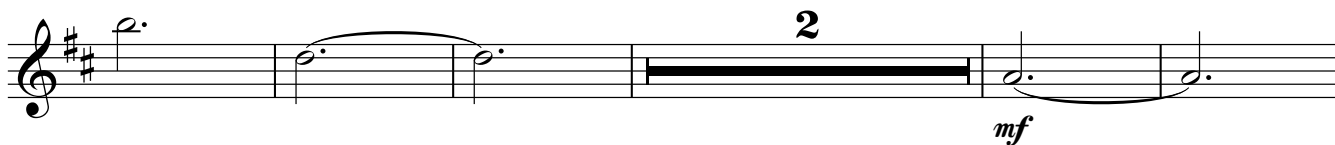
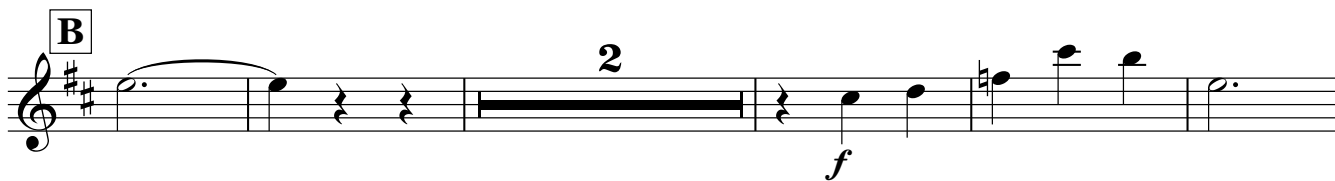
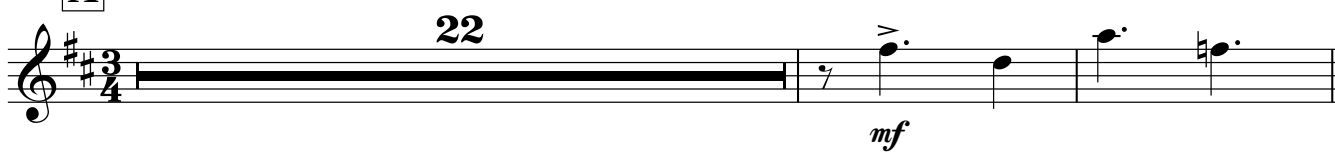

D

E

F

G

H

I

