

# Bedårande sommarvals

Tenor 2

Musik: Toots Thielemans  
Text: Hans Alfredson & Tage Danielsson  
Arr: Mathias Lundqvist 2007

Legato, in 2 ♩ = ca 72

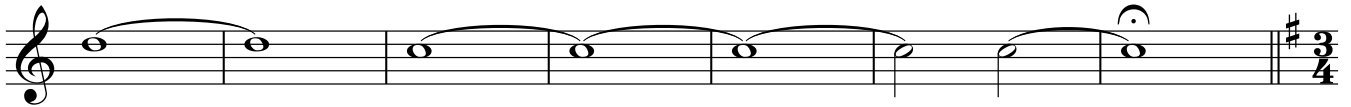
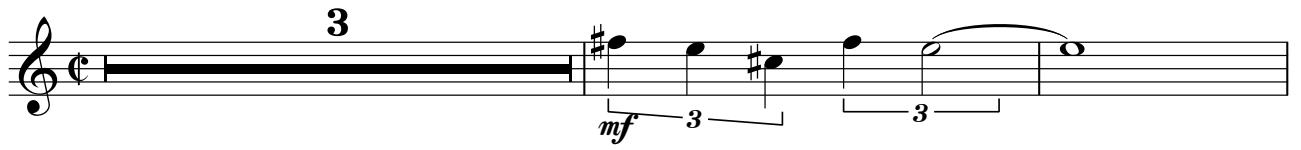

**A** Jazz waltz ♩ = ca 160

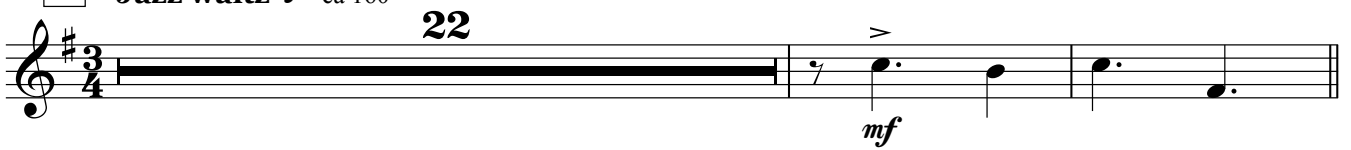

**B**

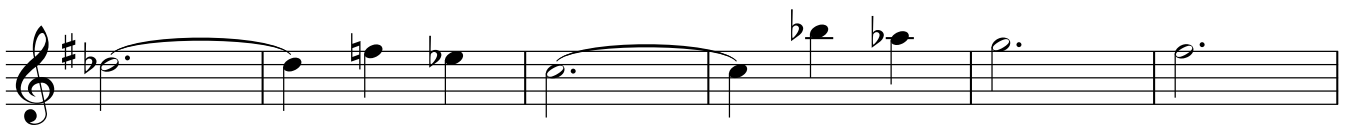
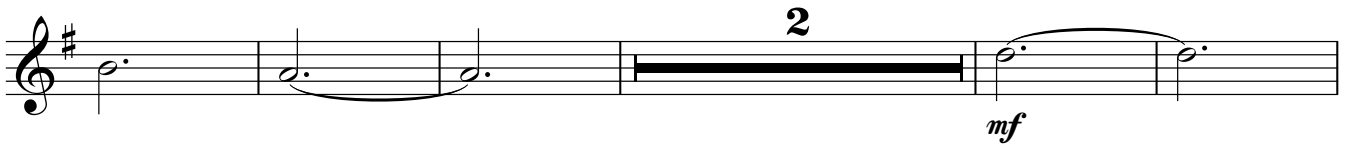
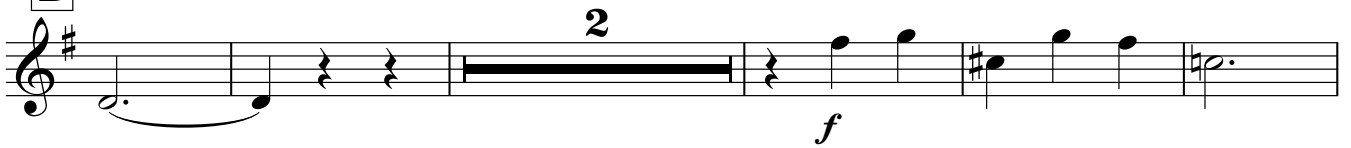

**C**

**D**

**E**

**F**

**G**

**H**

**I**

**J**

**K**

