NÄR JULDAGSMORGON GLIMMAR

Bari. Sax.
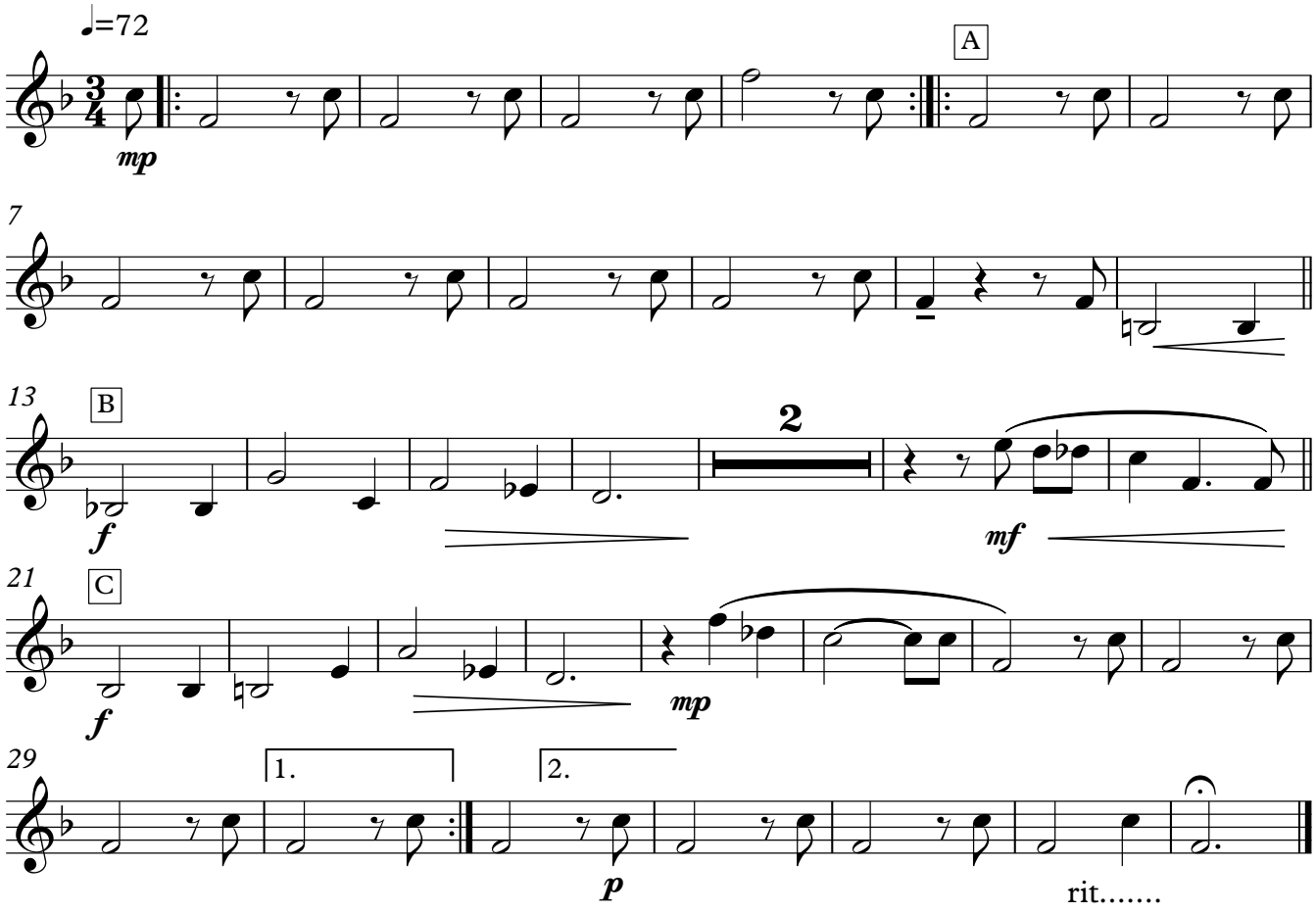
Arr. Nisse Eriksson