NÄR JULDAGSMORGON GLIMMAR

Bass Trombone
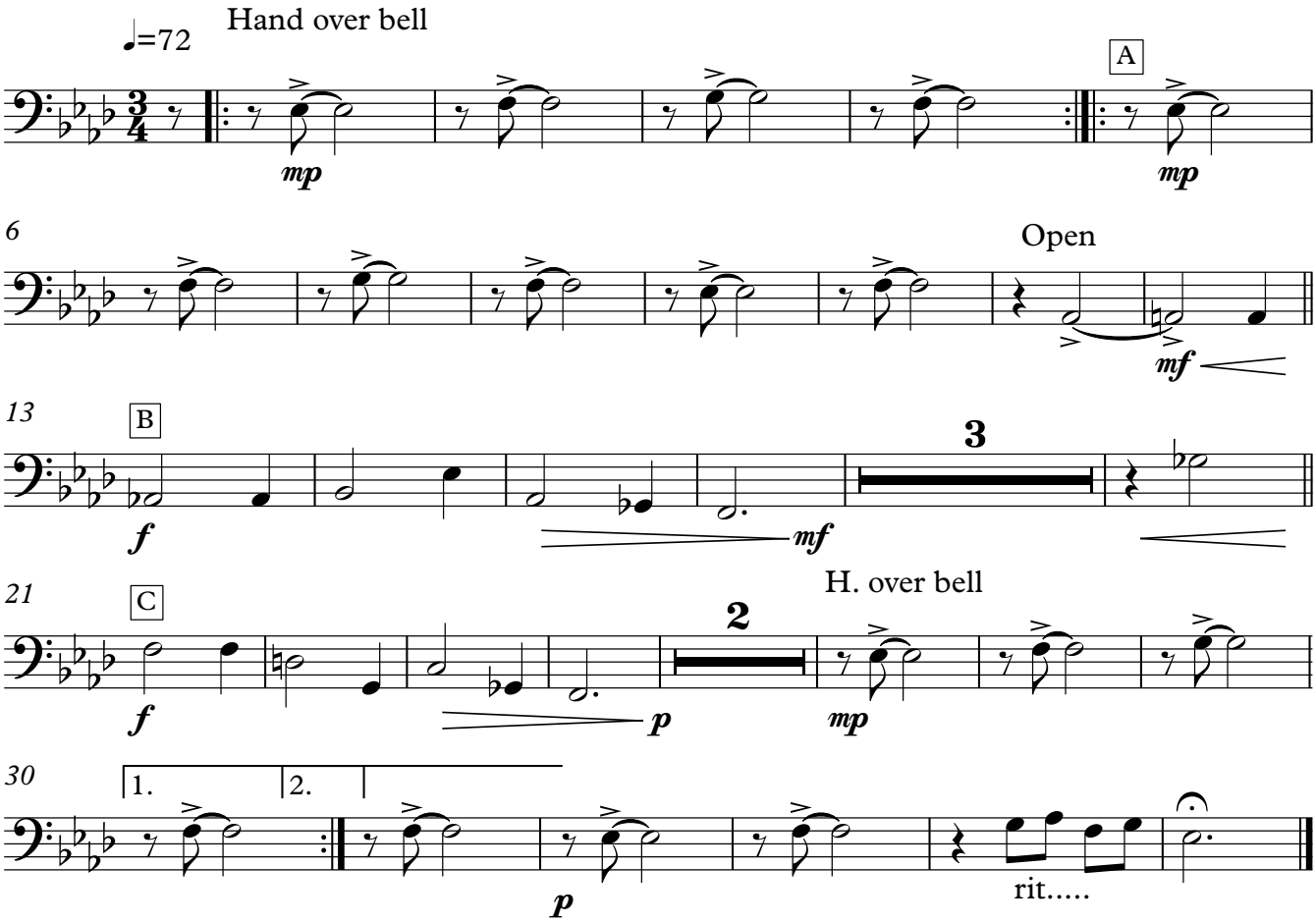
Arr. Nisse Eriksson