NÄR JULDAGSMORGON GLIMMAR

Tenor 2
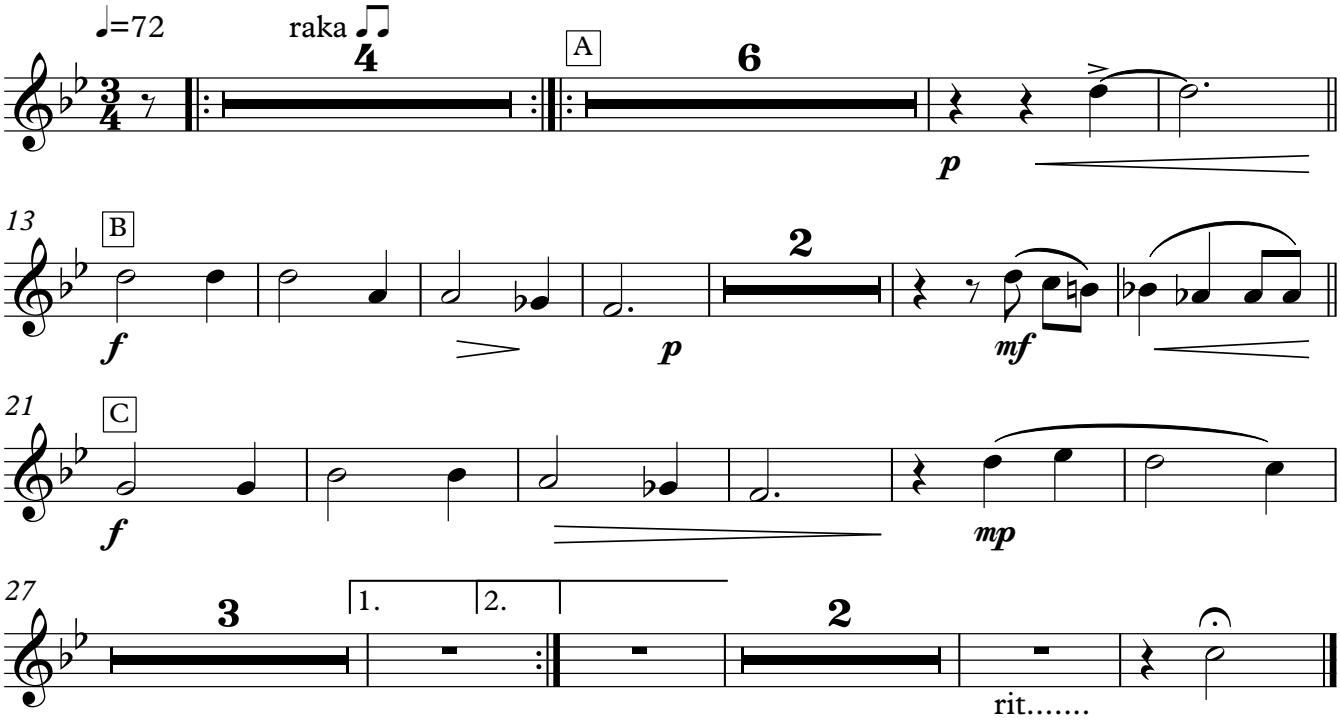
Arr. Nisse Eriksson