Baby it´s cold outside
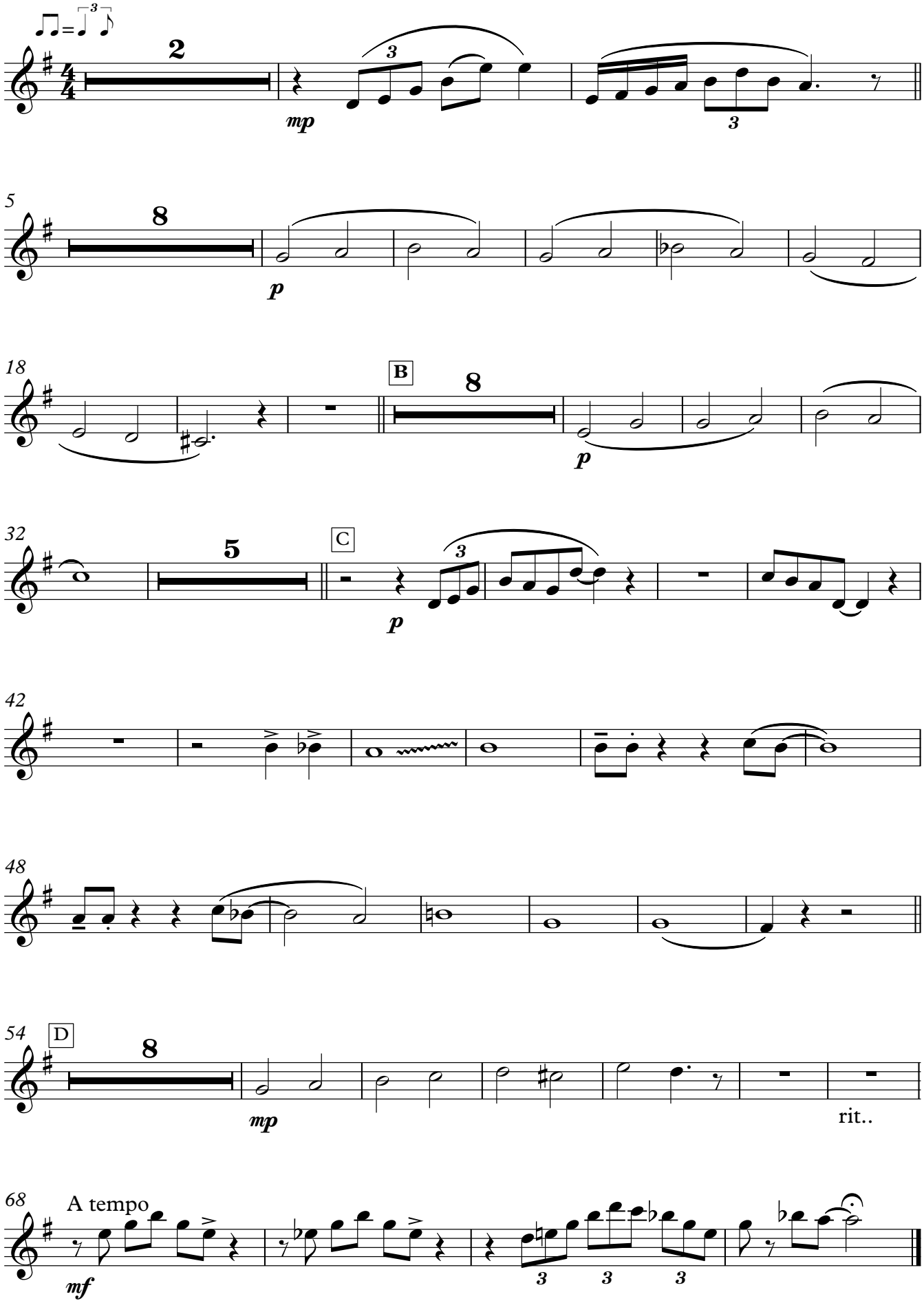
Alto 2